

**THEIS
+KHAN**



**TENTERDEN
TOWN COUNCIL**

Tenterden Town Hall Project

November 2019



TENTERDEN
TOWN COUNCIL

THEIS
+ KHAN

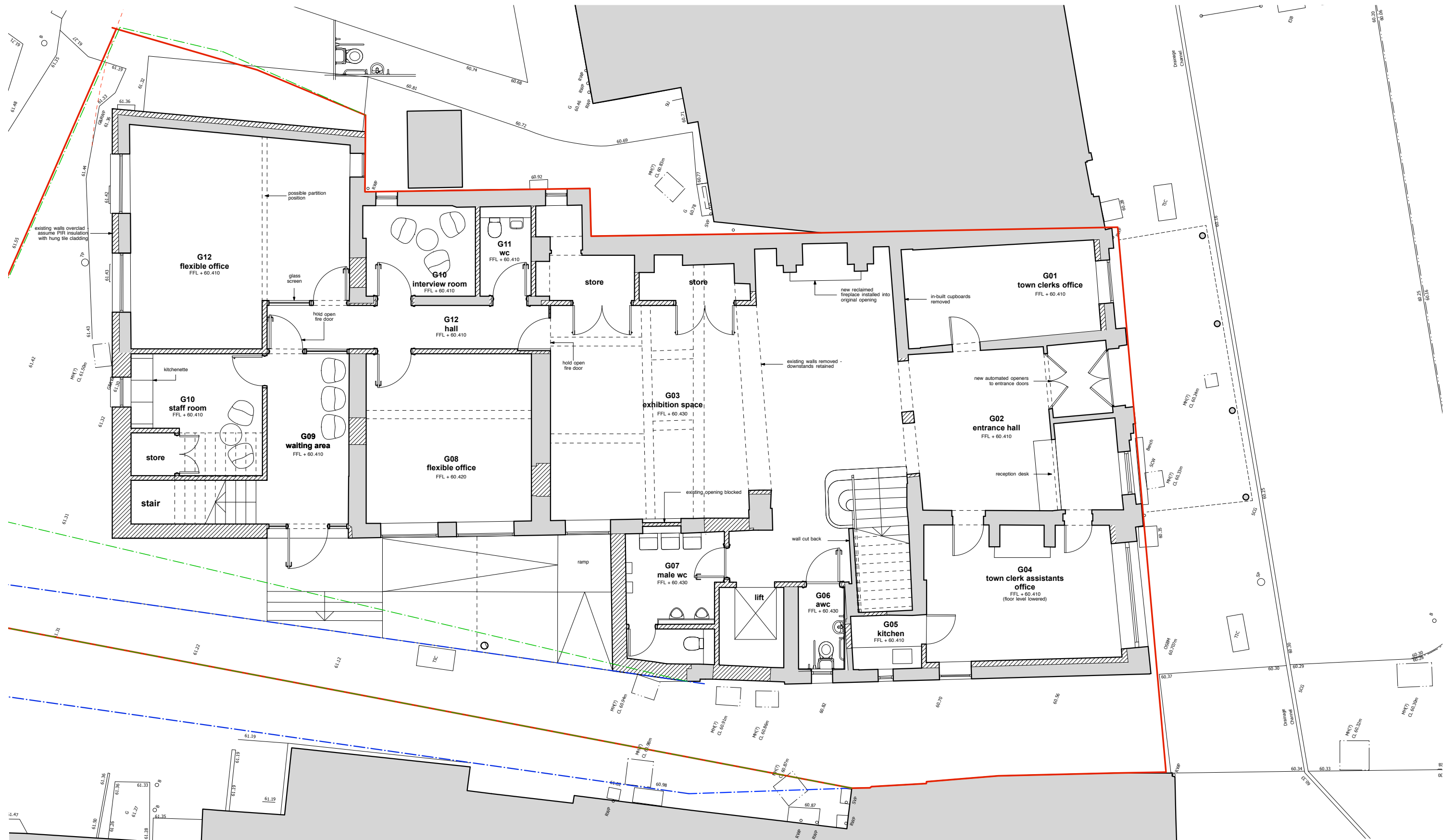

Proposed Ground Floor Option 1



TENTERDEN
TOWN COUNCIL

THEIS
+ KHAN



Proposed Ground Floor Option 2



**THEIS
+ KHAN**

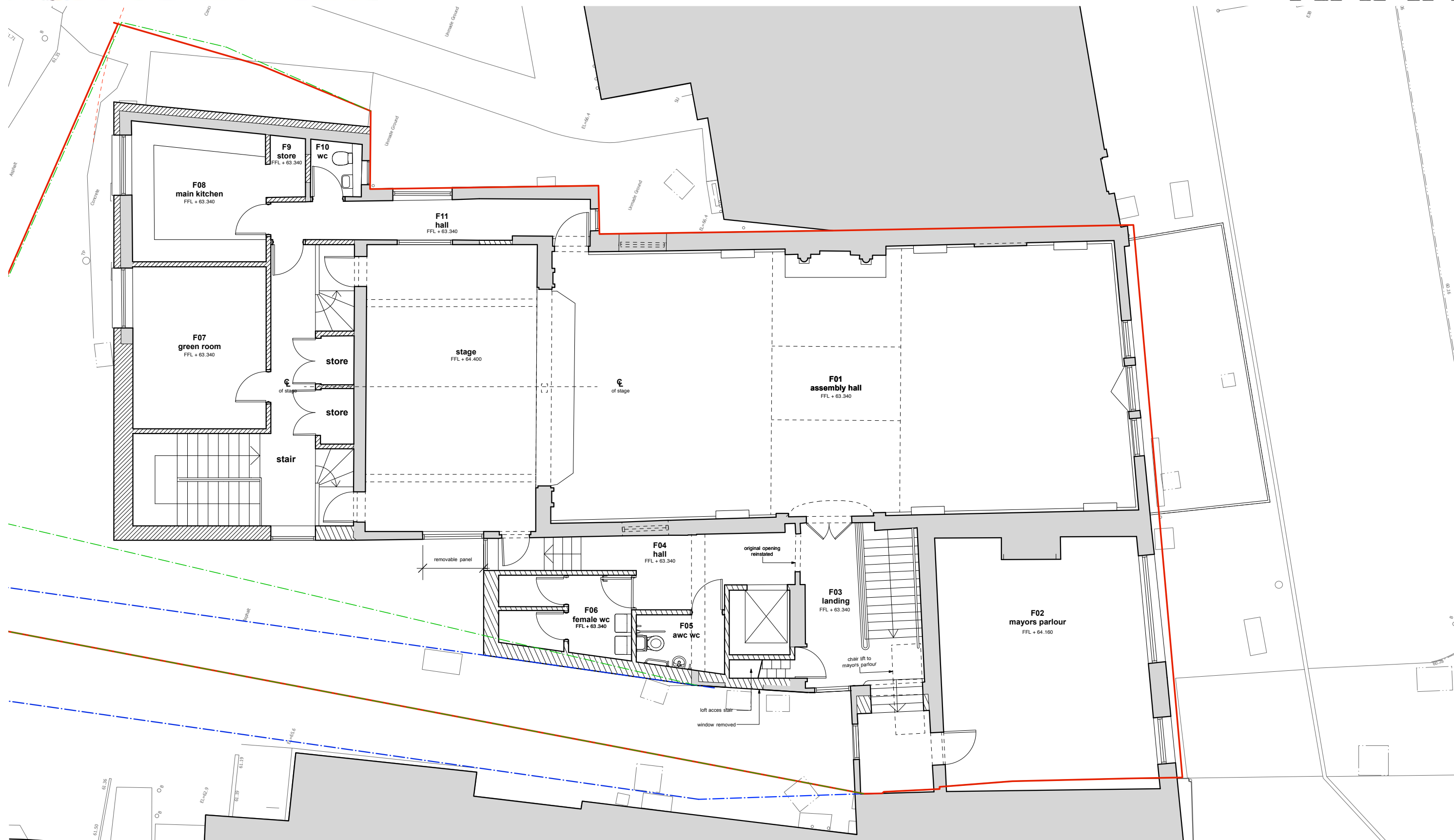

```
nre_planning
```

Proposed First Floor

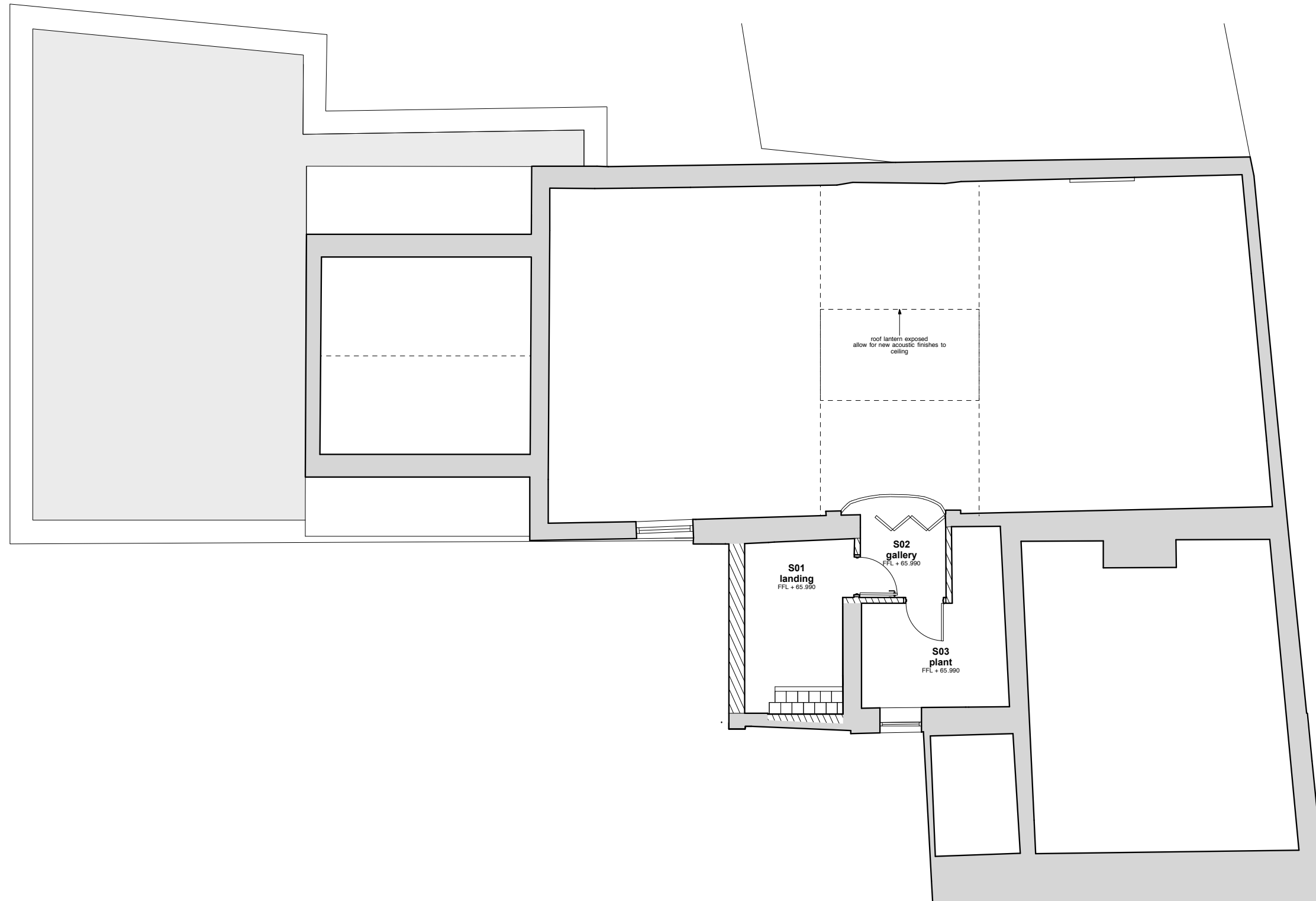

Proposed Second Floor



TENTERDEN
TOWN COUNCIL

THEIS
+ KHAN

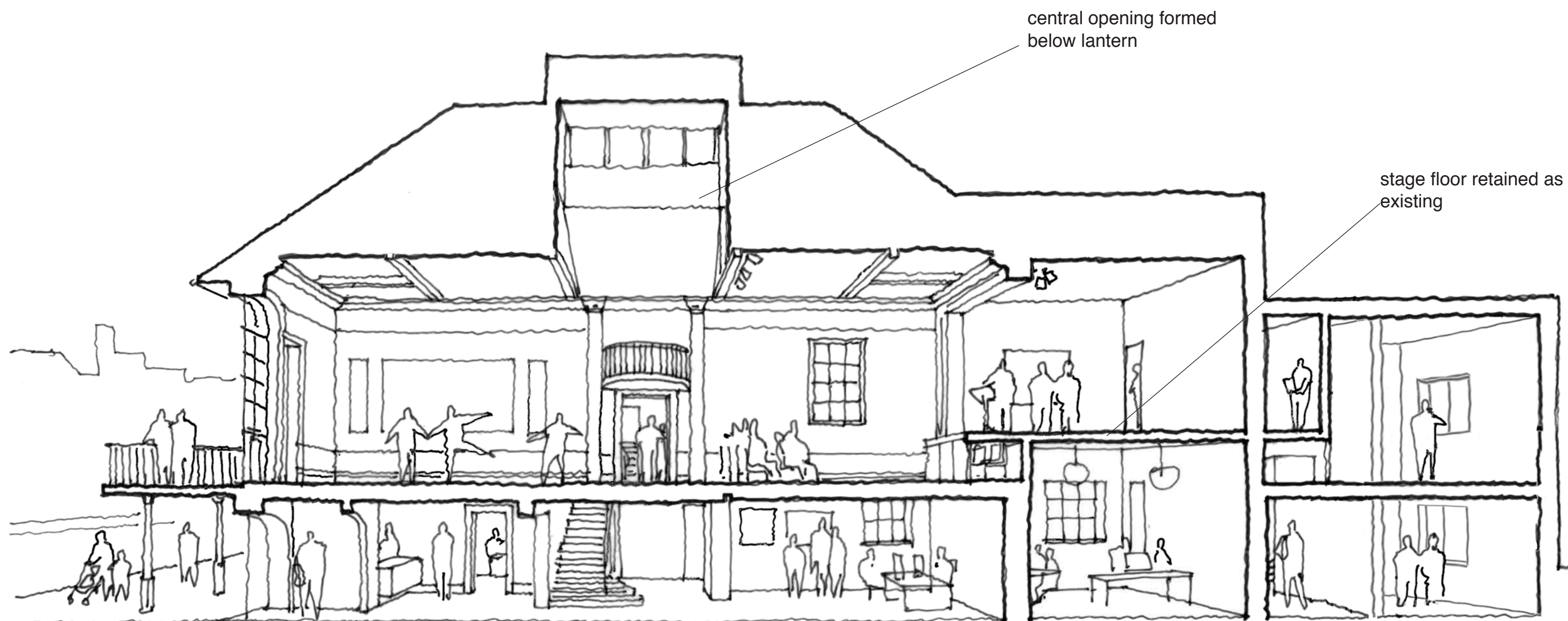

Proposed Scheme Section



TENTERDEN
TOWN COUNCIL

THEIS
+ KHAN



existing roof detail

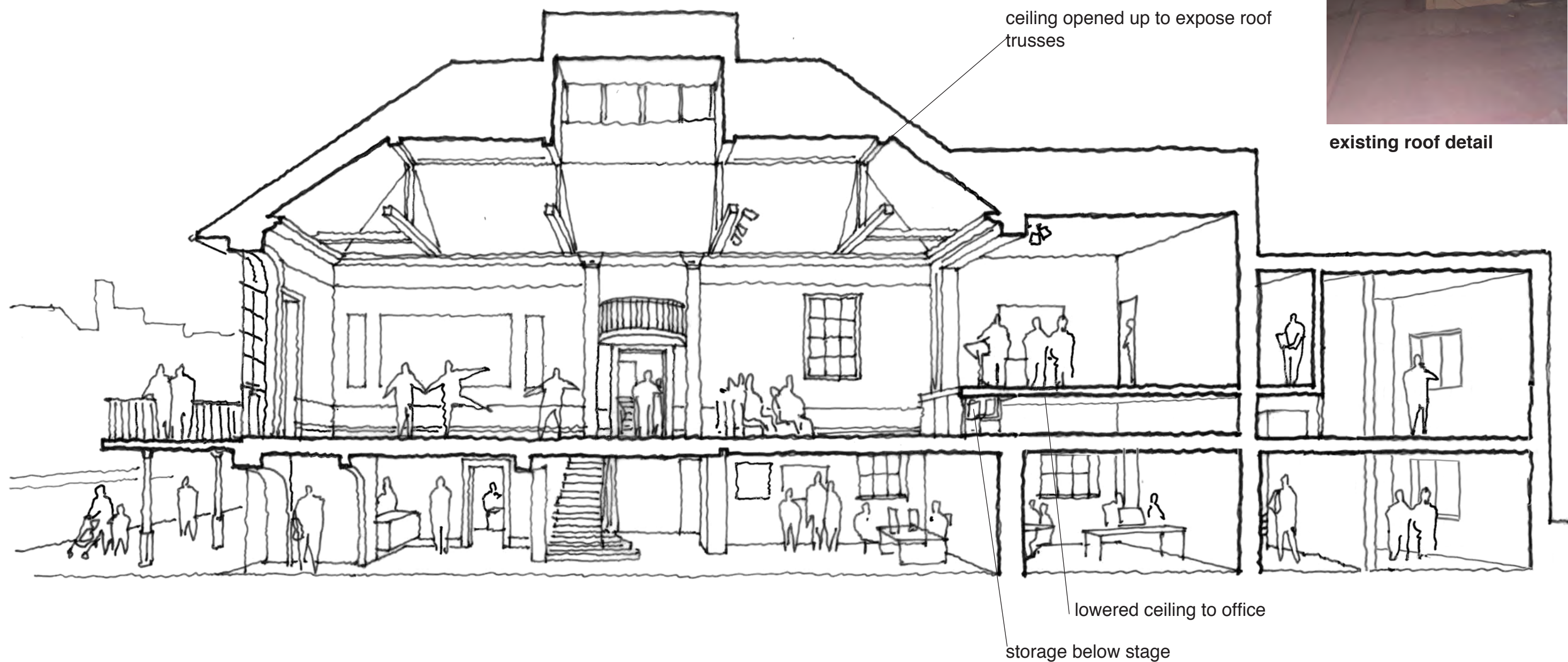

Original Scheme Section

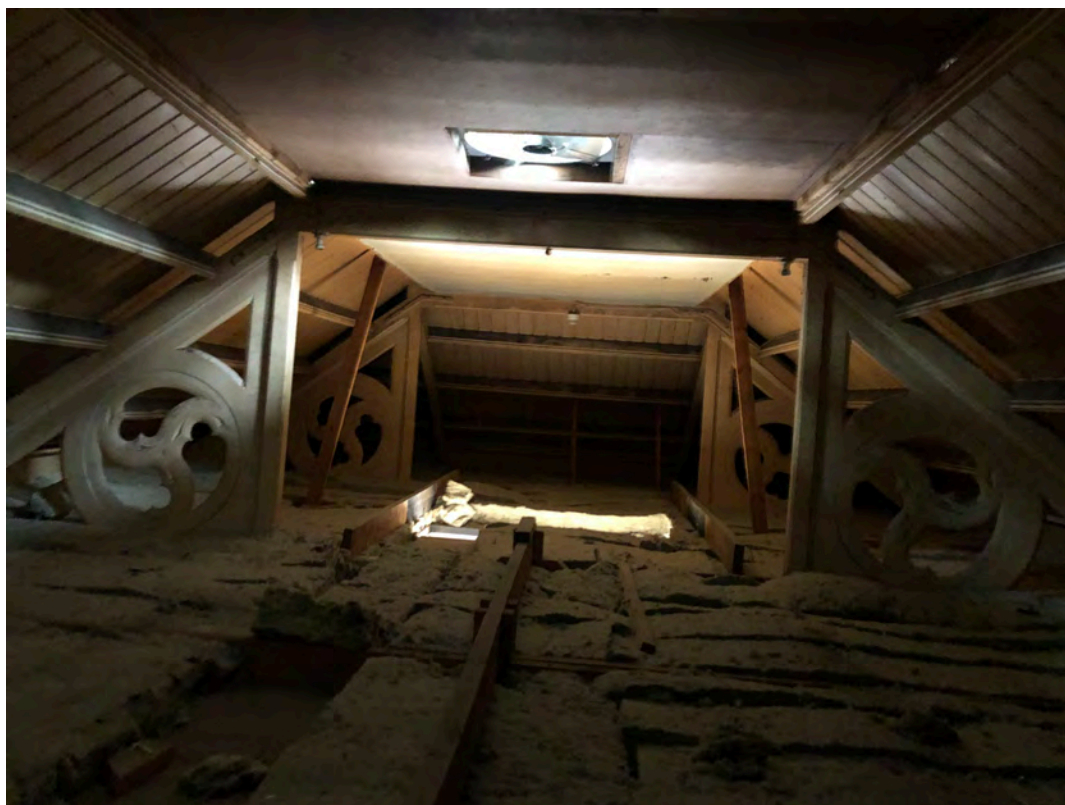



Main Hall Ceiling





TENTERDEN
TOWN COUNCIL

**THEIS
+ KHAN**

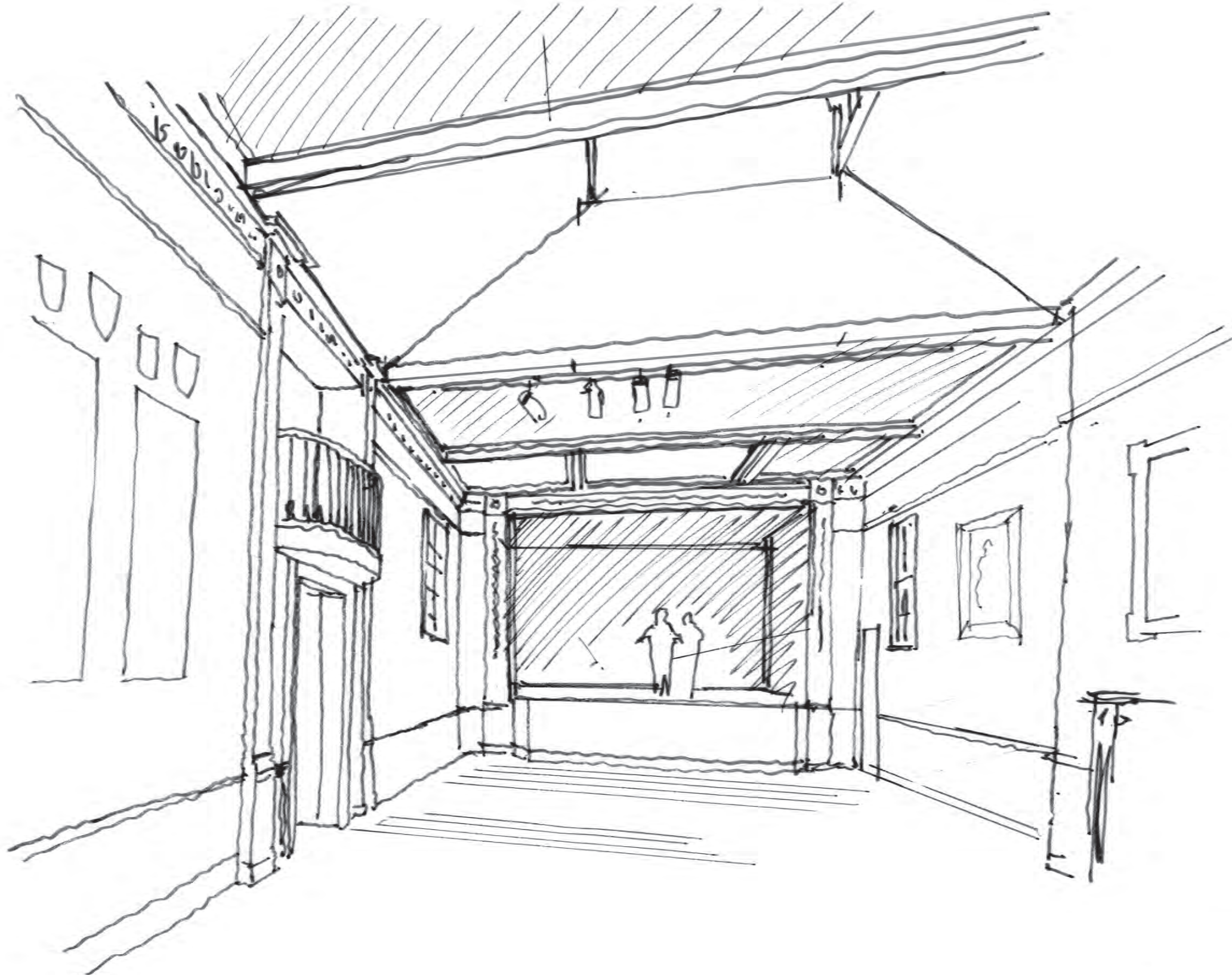

Main Hall Ceiling



TENTERDEN
TOWN COUNCIL

**THEIS
+ KHAN**

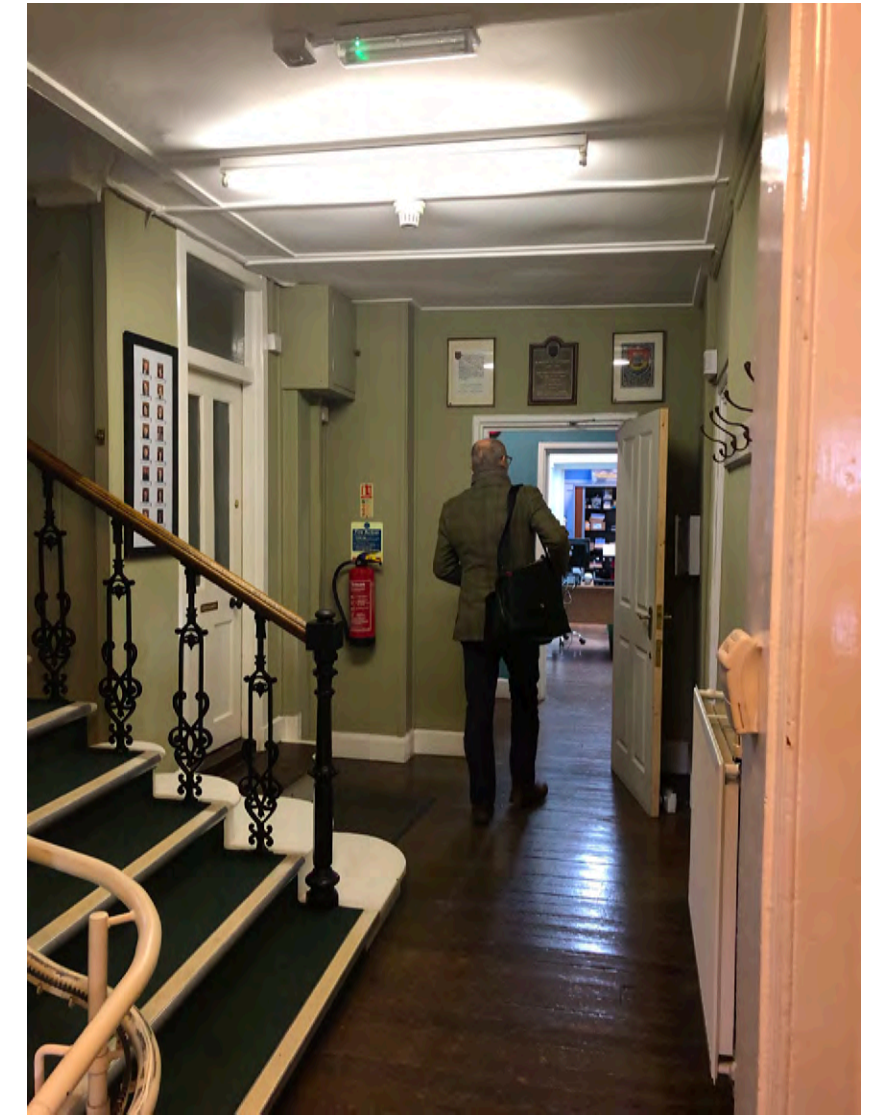

View from Main Entrance



TENTERDEN
TOWN COUNCIL

**THEIS
+ KHAN**



Exhibition Room



TENTERDEN
TOWN COUNCIL

**THEIS
+ KHAN**

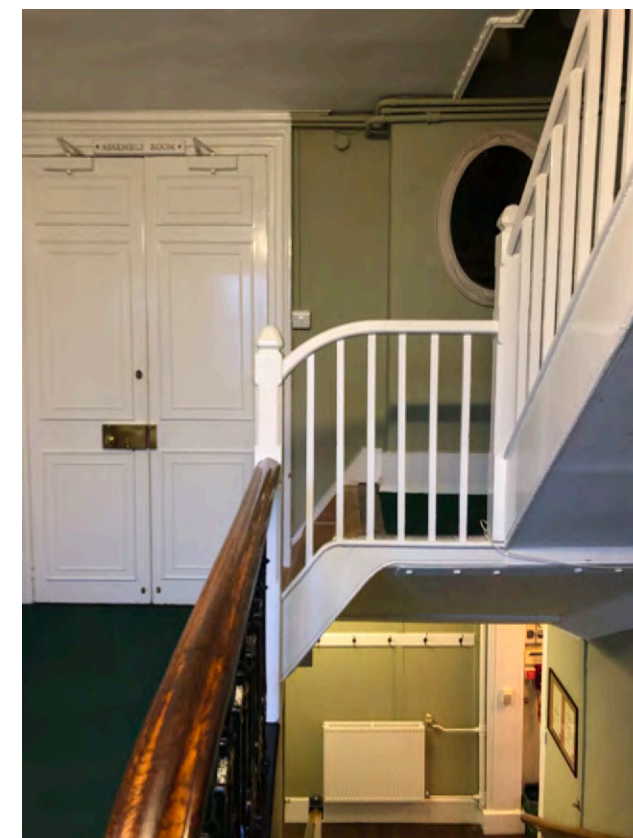

First Floor Landing



date **21/11/19**

Notes

- pre-planning feedback timeline shown indicatively - confirmation required from Historic England
- timeline assumes stage 3 work will commence immediately following receipt of pre-planning advice

Programme



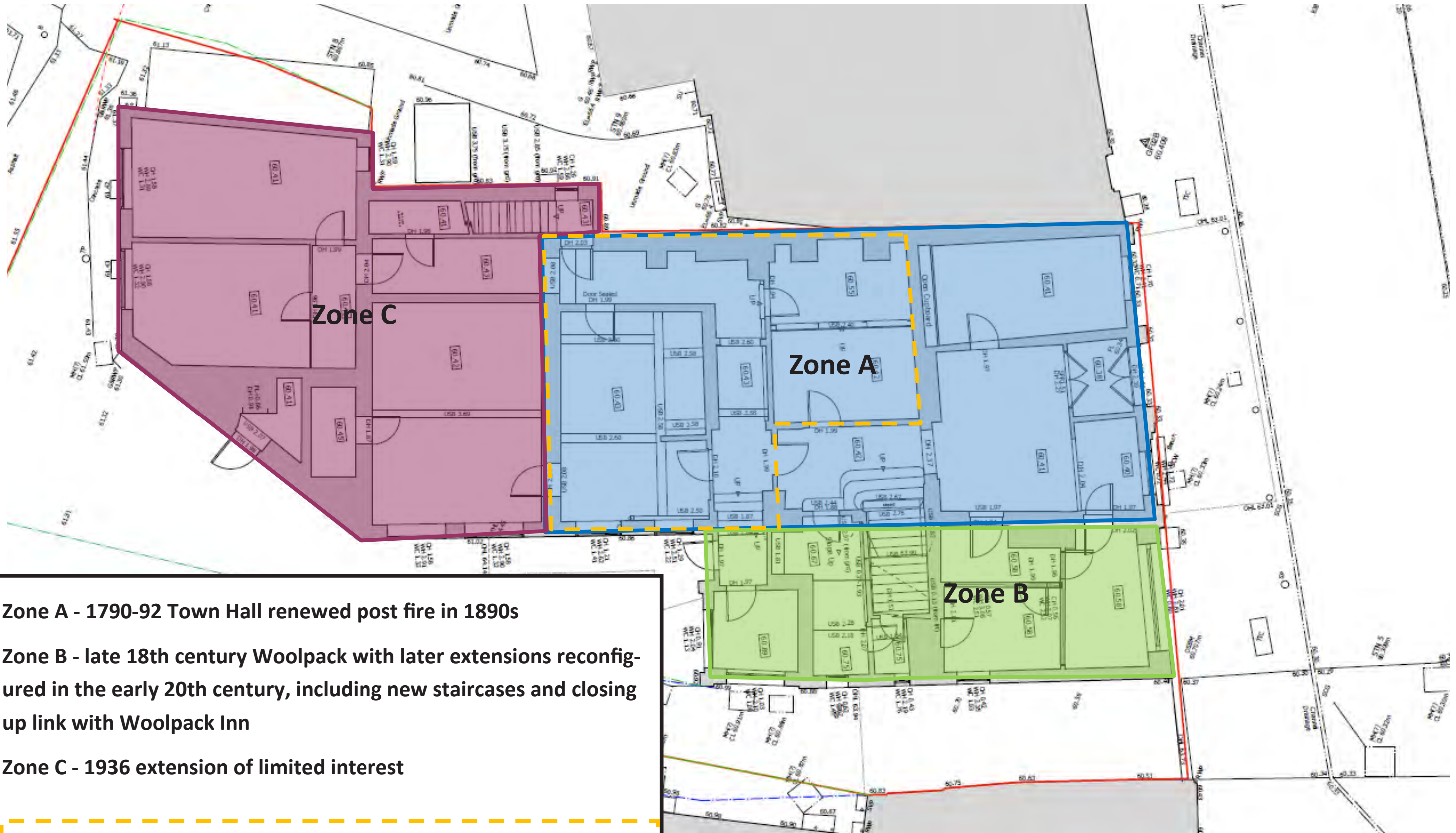

Zone A - 1790-92 Town Hall renewed post fire in 1890s

Zone B - late 18th century Woolpack with later extensions reconfigured in the early 20th century, including new staircases and closing up link with Woolpack Inn

Zone C - 1936 extension of limited interest

Original Liquor and Coal Stores of Woolpack Inn (with surviving timber of c.18th)



TENTERDEN
TOWN COUNCIL

THEIS
+ KHAN

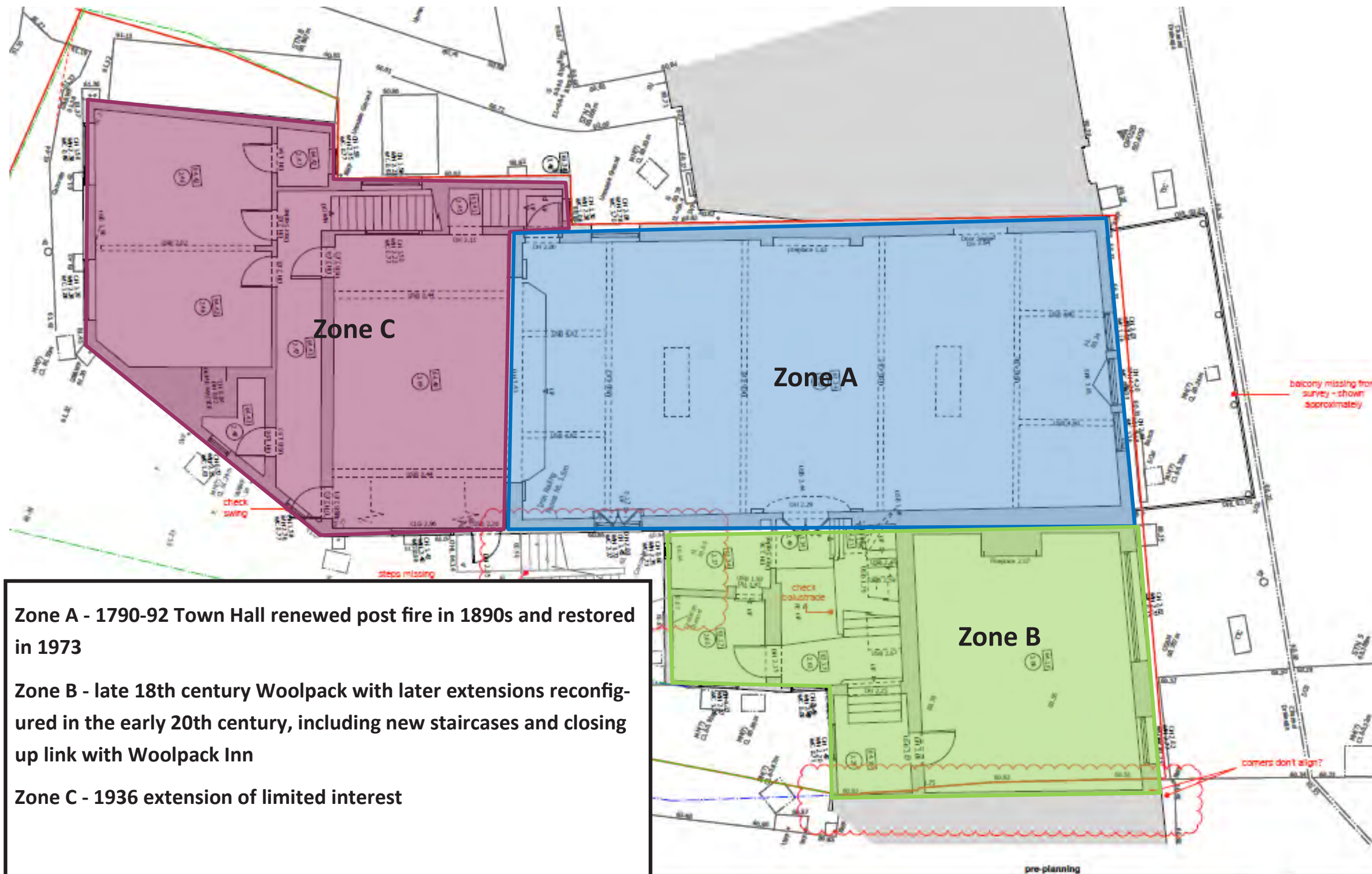

Zone A - 1790-92 Town Hall renewed post fire in 1890s and restored in 1973

Zone B - late 18th century Woolpack with later extensions reconfigured in the early 20th century, including new staircases and closing up link with Woolpack Inn

Zone C - 1936 extension of limited interest

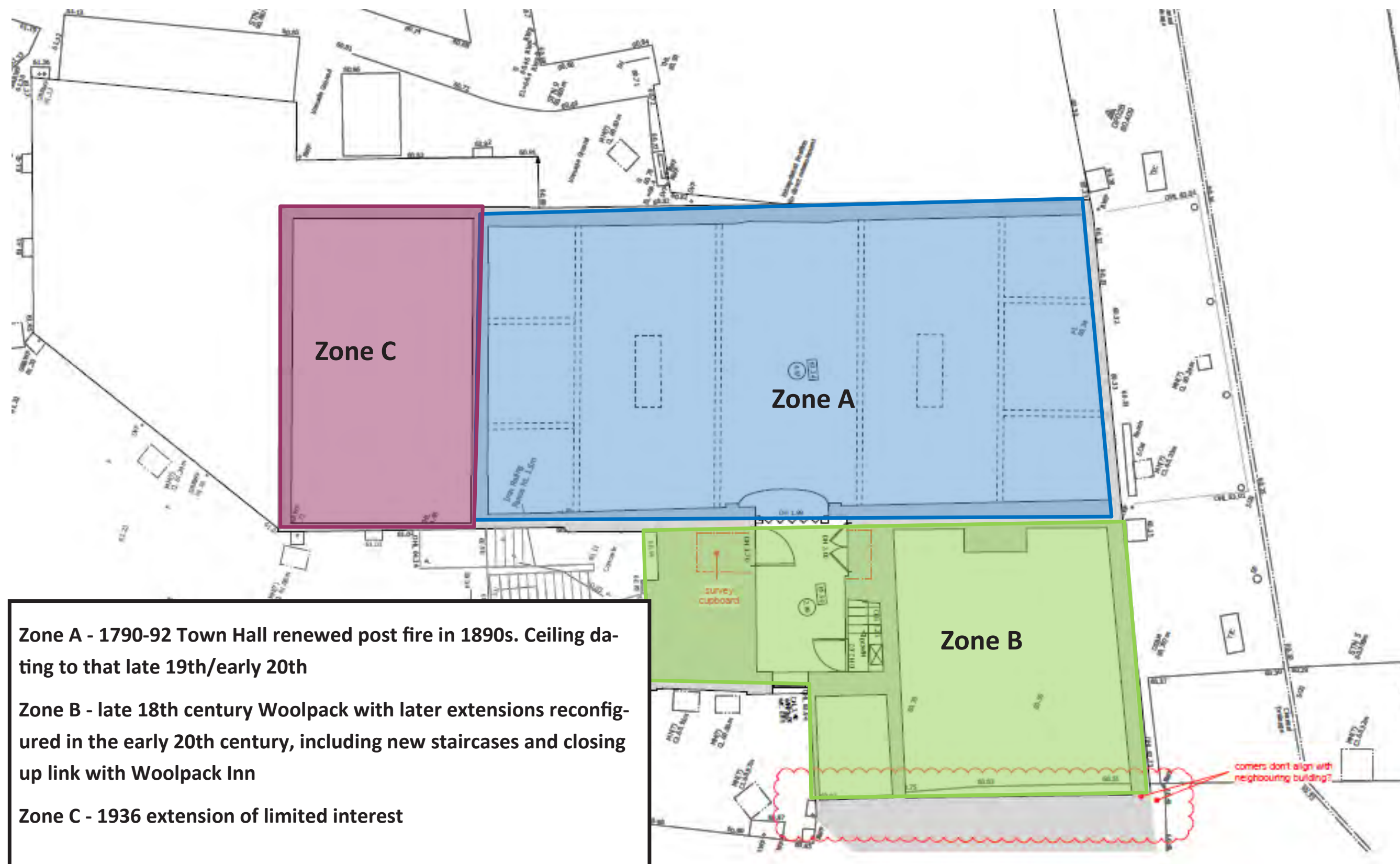

Zone A - 1790-92 Town Hall renewed post fire in 1890s. Ceiling dating to that late 19th/early 20th

Zone B - late 18th century Woolpack with later extensions reconfigured in the early 20th century, including new staircases and closing up link with Woolpack Inn

Zone C - 1936 extension of limited interest