

Copyright This drawing is the property of Maylands Consulting. Its copyright and design content is reserved by them and the drawing is issued on the condition that it is not copied, reproduced, retained or disclosed to any other unauthorised person, either wholly or in part without the consent in writing of Maylands Consulting. Do not scale this drawing.

Verify all dimensions on site before commencing any work or preparing any shop drawings. All dimensions are in mm unless otherwise stated. Report any alterations or omissions to the Architect. This drawing incorporates information from other professions. Maylands Consulting cannot accept responsibility for the integrity or accuracy of such information. Any clarification and/or additions that are required, appertaining to such information should be sought from the relevant party or their appointed representative.

- Materials:**
- Roof: plain tiles to match existing building
 - Wall: Portal frame structure with timber weatherboarding
 - Brick plinth to provide security to the building.
- Joinery:**
- Roller shutter main doors, middle door shown 3m high to accommodate high vehicles
 - Personnel door to be metal

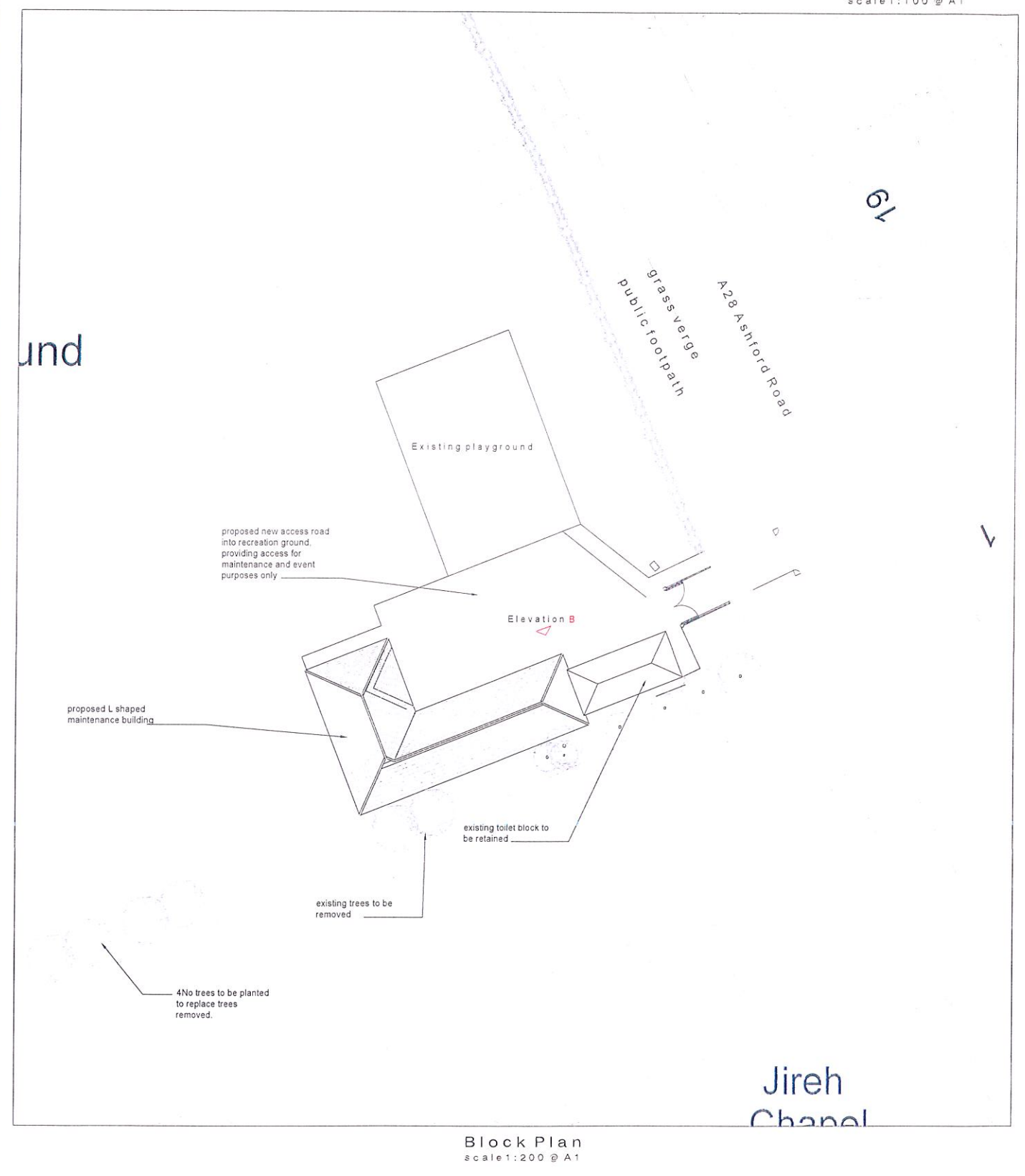
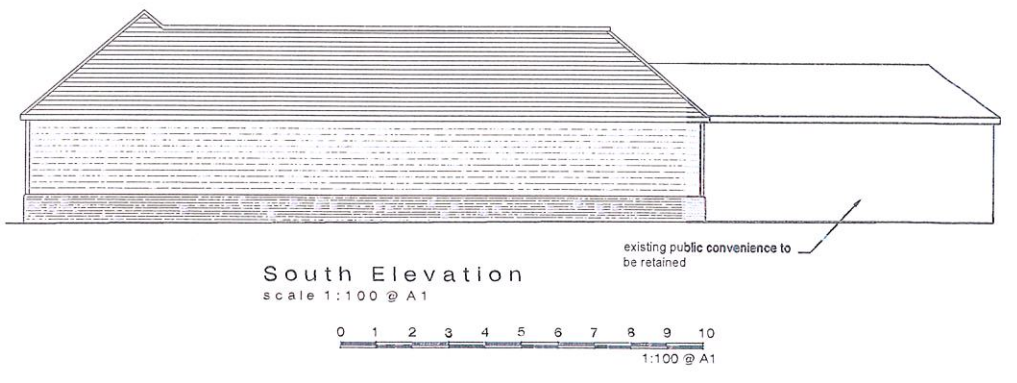
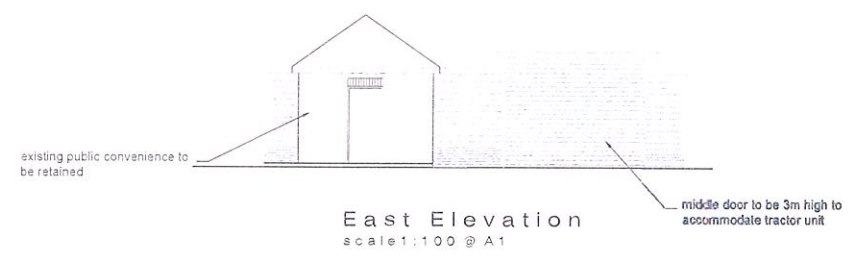
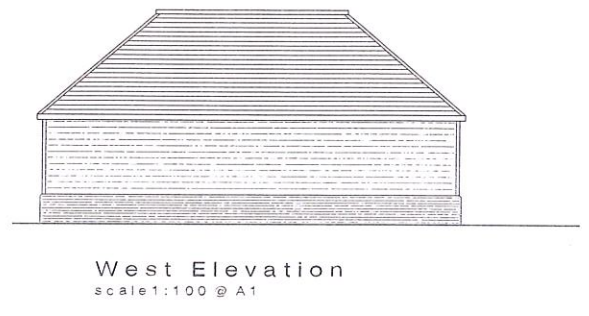
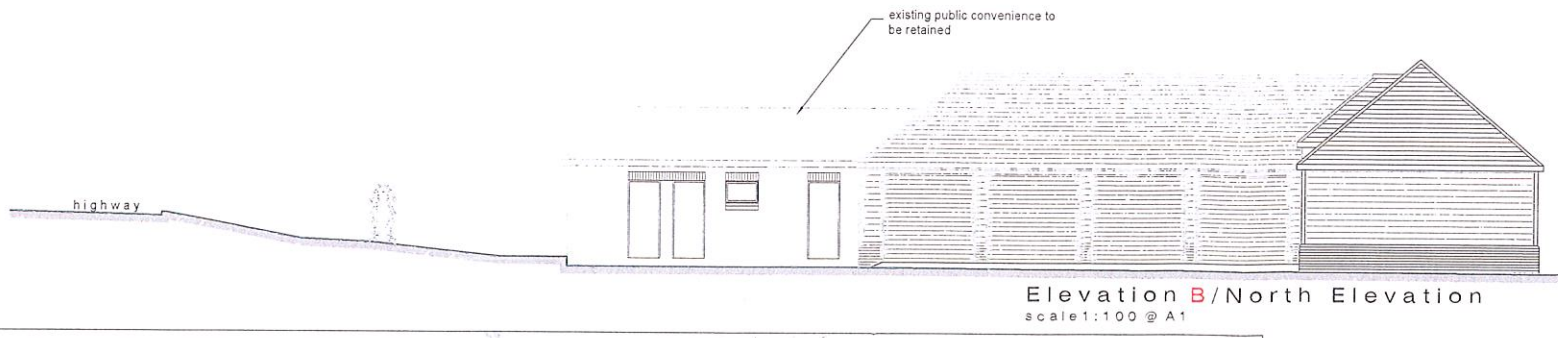

Rev	Details	Name	Date
A	Layout amended following comments from TTC	R.F	14-11-17

RICS The mark of property professionalism worldwide

Maylands Consulting

SURVEYING
ARCHITECTURAL DESIGN
PROJECT MANAGEMENT

Mitroy House
Seyers Lane
Tenterden
Kent TN30 6BW
Tel: 01590 761723
Fax: 01590 761376
email: ma@maylandsconsulting.co.uk
www.maylandsconsulting.co.uk
Regulated by RICS

Client
Tenterden Town Council
24 High Street
Tenterden
Kent TN30 6AN

Project
Proposed Extension to Existing Toilet Block to Provide New Maintenance Building
St Michaels Recreation Ground, Tenterden

Drawing Name
Proposed Elevations and Block Plan

Planning	
Scale 1:100 1:200 1:50	Date Feb 2017
Drawn By R.F	Checked By
Job Number MC17007	
Drawing No 002	Revision A

Copyright This drawing is the property of Maylands Consulting. Its copyright and design content is reserved by them and the drawing is issued on the condition that it is not copied, reproduced, retained or disclosed to any other unauthorised person, either wholly or in part without the consent in writing of Maylands Consulting. Do not scale this drawing.

Verify all dimensions on site before commencing any work or preparing any shop drawings. All dimensions are in mm unless otherwise stated. Report any alterations or omissions to the Architect. This drawing incorporates information from other professions. Maylands Consulting cannot accept responsibility for the integrity or accuracy of such information. Any clarification and/or additions that are required appertaining to such information should be sought from the relevant party or their appointed representative.

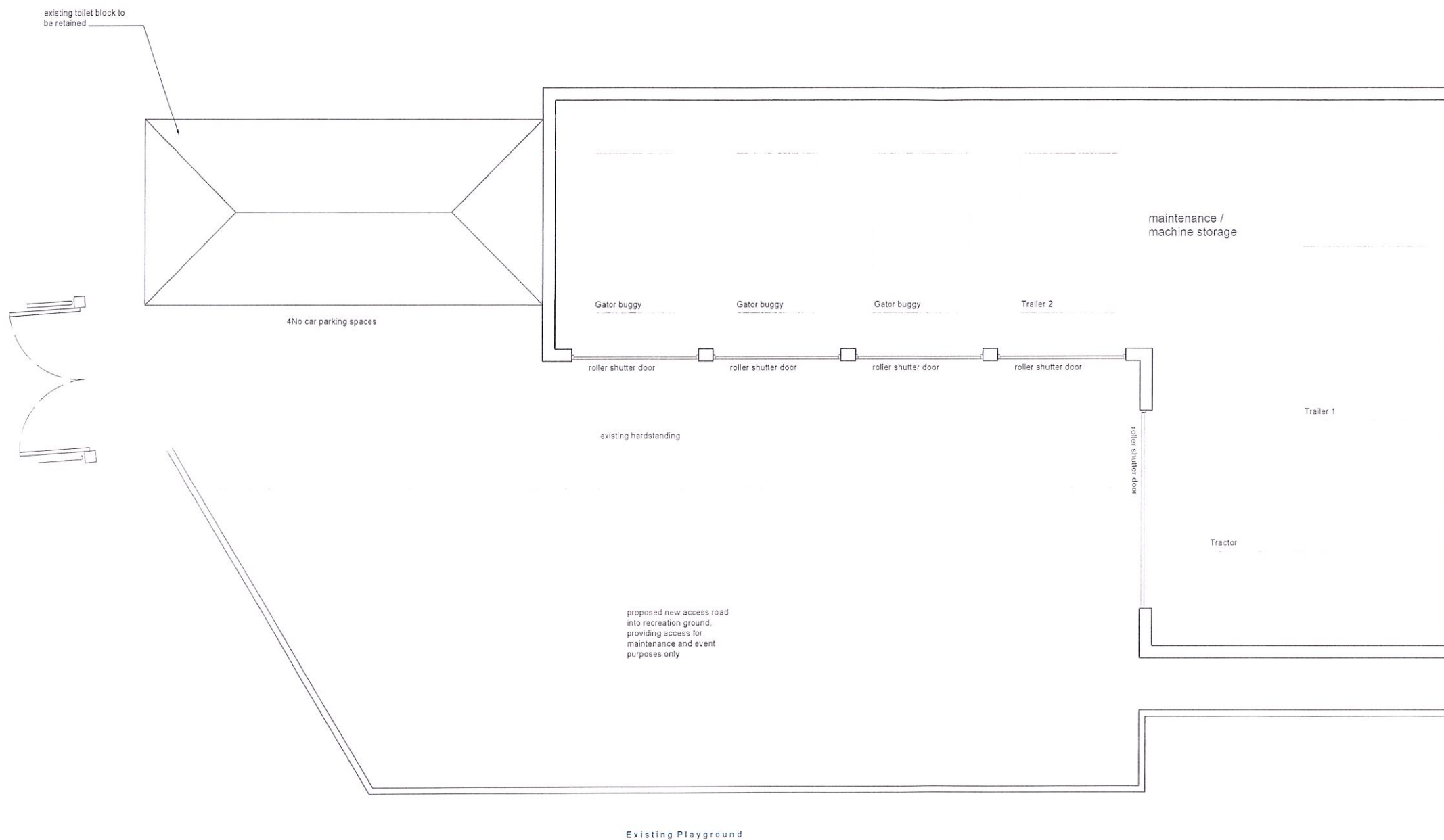

Layout Plan
scale 1:50 @ A1

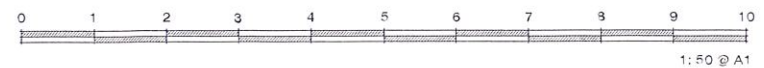

Rev	Details	Name	Date
B	Layout amended following comments from TTC	R.F	14-11-17
A	Layout amended following comments from ABC	R.F	26-09-17

RICS the mark of property professionalism worldwide

Maylands Consulting

SURVEYING
ARCHITECTURAL DESIGN
PROJECT MANAGEMENT

Milroy House
Sayers Lane
Tenterden
Kent TN30 6BW
Tel: 01580 761723
Fax: 01580 761378
email: mail@maylandsconsulting.co.uk
www.maylandsconsulting.co.uk
Regulated by RICS

Client
Tenterden Town Council
24 High Street
Tenterden
Kent TN30 6AN

Project
Proposed Extension to Existing Toilet Block to Provide New Maintenance Building
St Michaels Recreation Ground, Tenterden

Drawing Name
Proposed Layout Plans

Status
Pre-app

Scale
1:50

Date
Feb 2017

Drawn By
R.F

Checked By

Job Number
MC17007

Drawing No
003

Revision
B